

More

Transcribed by Boris Myagkov

$\text{♩} = 130$ SWING

1

Canto

Alto sax 1

Alto sax 2

Tenor sax 1

Tenor sax 2

Baritone Sax

Trumpet 1

Trombone 1

Trombone 2

Trombone 3

Trombone 4

Guitar

Piano

Strings

Bass

Drums

2 3

19

Canto

A. Sax 1

A. Sax 2

T. Sax 1

T. Sax 2

Bar. Sax

Tpt 1

Tpt 2

Tpt 3

Tpt 4

Tpt 5

Tbn 1

Tbn 2

Tbn 3

Tbn 4

Guit.

Pno

Strings

Bass

Drums

Canto

A. Sax. 1

A. Sax. 2

T. Sax. 1

T. Sax. 2

Bar. Sax.

Tpt 1

Tpt 2

Tpt 3

Tpt 4

Tpt 5

Tbn 1

Tbn 2

Tbn 3

Tbn 4

Guit.

Pno

Strings

Bass

Drums

Canto

A. Sax 1

A. Sax 2

T. Sax 1

T. Sax 2

Bar Sax

Tpt 1

Tpt 2

Tpt 3

Tpt 4

Tpt 5

Tbn 1

Tbn 2

Tbn 3

Tbn 4

Chords: F_{m9} E^9 F_{m9} B^b_{m9} E^9 D^9 E^9 A_{m9} F_{m11} E^7 F^7 B^b_{m9} C F_{m11} $C^7(b9)$ F_{m7} B^b

Guit.

Pno

Strings

Bass

Drums

ff *mf* *p*

Canto
 A. Sax 1
 A. Sax 2
 T. Sax 1
 T. Sax 2
 Bar Sax
 Tpt 1
 Tpt 2
 Tpt 3
 Tpt 4
 Tpt 5
 Tbn 1
 Tbn 2
 Tbn 3
 Tbn 4
 Guitt.
 Pno
 Strings
 Bass
 Drums

As recorded by Frank Sinatra & Count Basie orchestra

More

♩ = 130 SWING

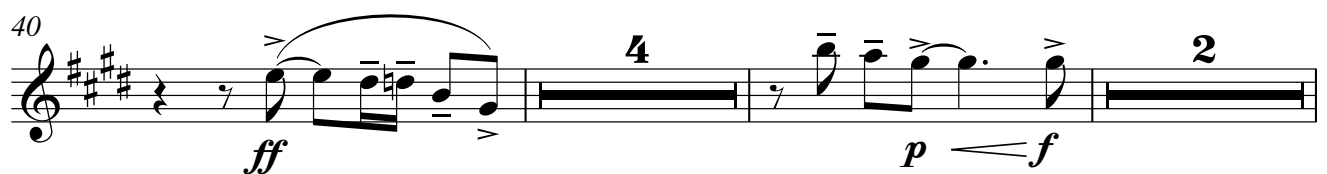
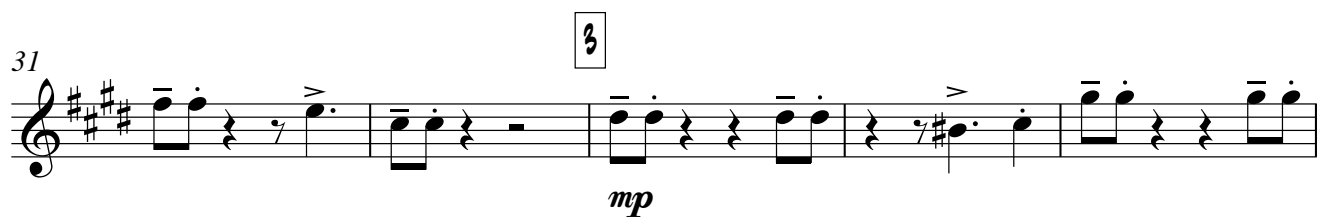
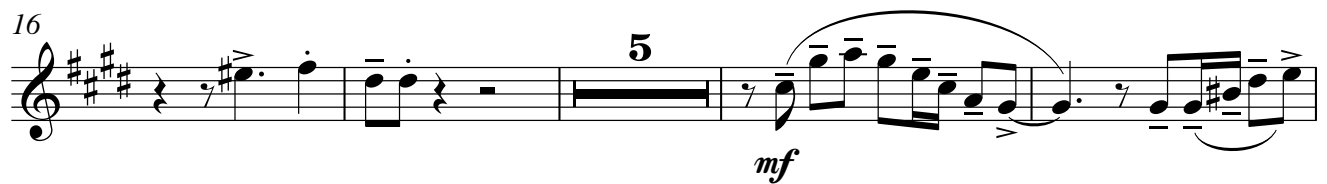

Alto sax 1

48 4

54

59

63 3 6 3

68 6

74

79

84 3

90 CODA

As recorded by Frank Sinatra & Count Basie orchestra

More

♩ = 130 SWING

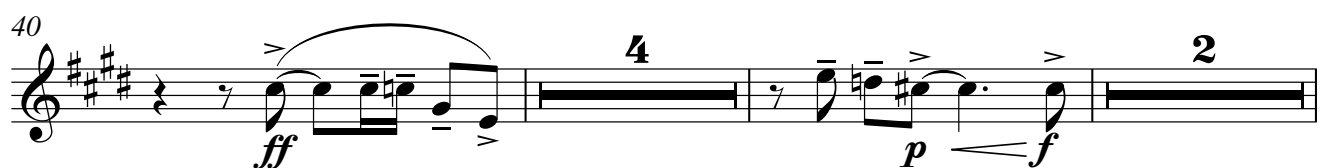
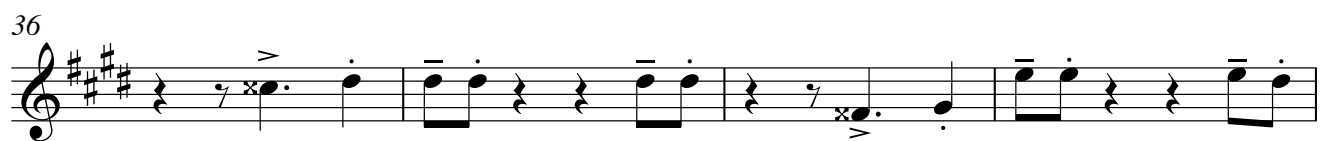
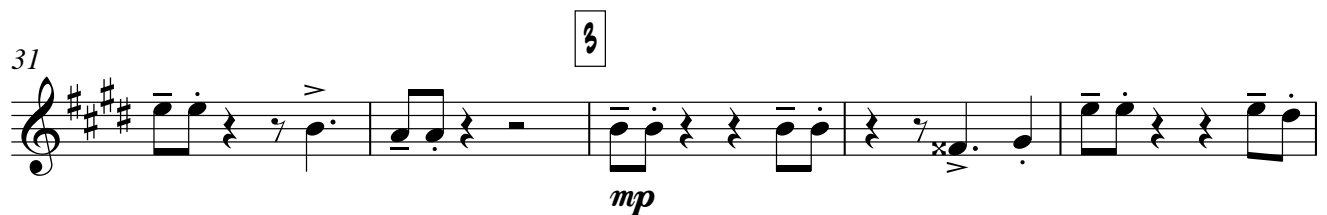
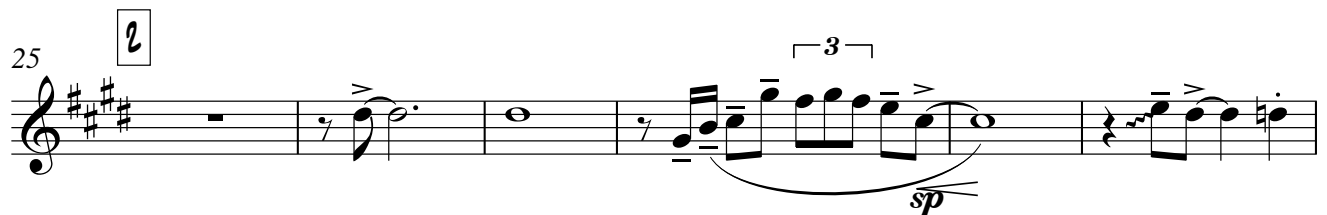
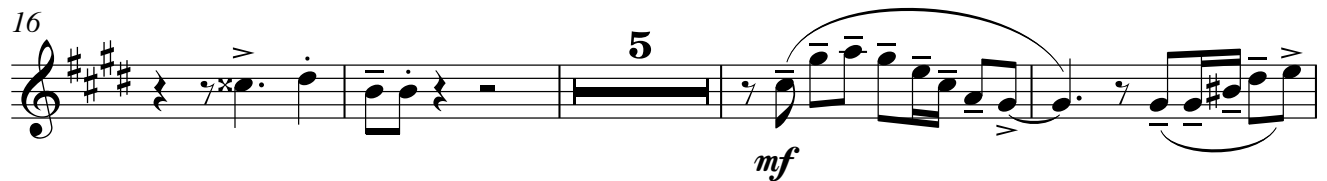

Alto sax 2

48 4

54

59

63 5

68 6

74

79

84

90 CODA

Tenor sax 1

As recorded by Frank Sinatra & Count Basie orchestra

More

Transcribed by Boris Myagkov

♩ = 130 SWING

Tenor sax 1

48 4

54

59

63 5

68 6

74

79

84

90 CODA

Tenor sax 2

As recorded by Frank Sinatra & Count Basie orchestra

More

Transcribed by Boris Myagkov

♩ = 130 SWING

Tenor sax 2

48 4

f

54

mp

59

f *mp*

63 5

ff *mf* *sp*

68 6

mf

74

79

ff *mf*

84

mf

90 CODA

Baritone Sax

As recorded by Frank Sinatra & Count Basie orchestra

More

Transcribed by Boris Myagkov

♩ = 130 SWING

Baritone Sax

48 4

54

59

63 5

68 6

74

79

84 4

91 CODA

Trumpet 1

As recorded by Frank Sinatra & Count Basie orchestra

More

♩ = 130 SWING

1 8 10 2 3 f

24 2 mp

29 3 4 7 4 ff p < f

47 4 8 f ff mp

58 2 f mp

63 3 5 ff

67 3 3 3 3

72 6 7 2 ff

84 p < f

89 CODA

As recorded by Frank Sinatra & Count Basie orchestra

More

♩ = 130 SWING

1 2

8 14

f *mp*

27 3 4 7 4

ff

45 4 8

p *f* *ff*

57 *mp* *f*

61 5 3 5

mp *ff*

70 6 7 2

ff

83 *p* *f*

89 CODA

As recorded by Frank Sinatra & Count Basie orchestra

More

♩ = 130 SWING

1 2

8 14

f *mp*

27 3 4 7 4

ff

45 4 8

p *f* *f* *ff*

57 *mp* *f*

61 3 5

mp *ff*

70 6 7 2

ff

83 *p* *f*

89 CODA

Trumpet 4

As recorded by Frank Sinatra & Count Basie orchestra

More

Transcribed by Boris Myagkov

♩ = 130 SWING

1 8 14 3 2 mp

26 4 7 3

40 4 ff p f

48 4 8 ff mp

59 2 f mp

63 3 5 ff

72 6 7 2 ff

84 p f

89 CODA

Trumpet 5

As recorded by Frank Sinatra & Count Basie orchestra

More

Transcribed by Boris Myagkov

♩ = 130 SWING

1 8 14 3 2 *f* *mp*

26 3 4 7

40 4 *ff* *p* *f* *f*

48 4 8 *ff* *mp*

59 *f* *mp*

63 3 5 *ff*

72 6 7 2 *ff*

84 *p* *f*

89 CODA

Trombone 1

As recorded by Frank Sinatra & Count Basie orchestra

More

Transcribed by Boris Myagkov

♩ = 130 SWING

6 *mf* *mp*

16 *mp*

27

33 *ff* *mf*

45 *p* *f* *ff*

57 *mp* *f* *mp*

62 *ff*

71 *ff* *mf*

83

89 CODA

As recorded by Frank Sinatra & Count Basie orchestra

Trombone 2

More

Transcribed by Boris Myagkov

♩ = 130 SWING

mf *mp*

6 **1** **2** 16 *mp*

27

33 **3** 7 *ff* *mf*

45 *p* *f* *f* *ff* **4** 8

57 *mp* *f* *mp*

62 *ff* **5** 5

71 **6** 7 *ff* *mf*

83 **2**

90 CODA **12**

As recorded by Frank Sinatra & Count Basie orchestra

More

Transcribed by Boris Myagkov

♩ = 130 SWING

1 *mf* *mp*

6 1 2 16 *mp*

27

33 3 7 *ff* *mf*

45 4 8 *p* *f* *f* *ff*

57 *mp* *f* *mp*

62 5 5 *ff*

71 6 7 *ff* *mf*

83 2

90 CODA

Trombone 4

As recorded by Frank Sinatra & Count Basie orchestra

More

Transcribed by Boris Myagkov

♩ = 130 SWING

6 *mf* *mp*

16 *mp*

27

33 *ff* *mf*

45 *p* *f* *ff*

57 *mp* *f* *mp*

62 *ff*

72 *ff* *mf*

84 *mf*

90 CODA

2 60 **D⁹** **E^{b9}E⁹** **G_{MAT}** **E_M⁷** **E_M⁹** **Guitar** **A_M⁹** **H7(#5)** **5** **E_M**

66 **H7(#5)** **E_M⁷** **A⁶** **A⁹** **A⁹** **E^{b9}** **D⁹**

72 **6** **A^b_{MAT}** **F_M⁹** **E⁹** **F_M⁹** **B^b_M⁹** **E^b₉** **D^b₉E^b₉** **A^b_{MAT}⁹**

78 **F_M¹¹** **E⁷** **F⁷** **B^b_M⁹** **C** **F_M** **C⁷(#5)** **F_M⁷**

84 **B^b₉** **A^b** **E^b₆** **D^b₆** **F⁷** **F⁷(b9#5)**

89 **B^b_M⁷** **E^b₉** **CODA** **A^b_{MAT}⁹** **F_M⁷/G^b₉/G^b** **F_M⁷D^b_M⁷/E^b₉A^b₇/E^b** **B^b/A^b**

2 61

Piano

5

- Measure 61: G_{MAT} E_M7
- Measure 62: E_M9 E7(b9)
- Measure 63: A_M9
- Measure 64: H7(#5)
- Measure 65: E_M
- Measure 66: H7(#5)
- Measure 67: E_M7

68

- Measure 68: A_b6
- Measure 69: A_b9
- Measure 70: A_b9 E_b9
- Measure 71: D₉ (with slash and fermata)
- Measure 72: (with slash and fermata)
- Measure 73: (with slash and fermata)
- Measure 74: (with slash and fermata)
- Measure 75: (with slash and fermata)
- Measure 76: (with slash and fermata)
- Measure 77: (with slash and fermata)
- Measure 78: (with slash and fermata)
- Measure 79: (with slash and fermata)
- Measure 80: (with slash and fermata)
- Measure 81: (with slash and fermata)
- Measure 82: (with slash and fermata)
- Measure 83: (with slash and fermata)
- Measure 84: (with slash and fermata)
- Measure 85: (with slash and fermata)
- Measure 86: (with slash and fermata)
- Measure 87: (with slash and fermata)
- Measure 88: (with slash and fermata)
- Measure 89: (with slash and fermata)
- Measure 90: (with slash and fermata)
- Measure 91: (with slash and fermata)
- Measure 92: (with slash and fermata)
- Measure 93: (with slash and fermata)
- Measure 94: (with slash and fermata)
- Measure 95: (with slash and fermata)
- Measure 96: (with slash and fermata)
- Measure 97: (with slash and fermata)
- Measure 98: (with slash and fermata)
- Measure 99: (with slash and fermata)
- Measure 100: (with slash and fermata)

74

- Measure 74: F_M9 E_b9 F_M9
- Measure 75: B_bM₉
- Measure 76: E_b6/9 D₉/E_b6/9
- Measure 77: A_bMAT₉
- Measure 78: F_M11 E7 F7
- Measure 79: B_bM₉
- Measure 80: C

81

- Measure 81: F_M
- Measure 82: C7(#5)
- Measure 83: F_M7
- Measure 84: B_b9
- Measure 85: A_b
- Measure 86: E_b6
- Measure 87: D_b6

88

- Measure 88: F7
- Measure 89: F7(b9#5)
- Measure 90: B_bM₇
- Measure 91: E_b9

CODA A_bMAT₉ F_M7/G A_b9/G_b

92

- Measure 92: F_M7
- Measure 93: D_bM₇/E_b9
- Measure 94: A_b7/E_b
- Measure 95: (with slash and fermata)
- Measure 96: (with slash and fermata)
- Measure 97: (with slash and fermata)
- Measure 98: (with slash and fermata)
- Measure 99: (with slash and fermata)

B_b/A_b

Strings

As recorded by Frank Sinatra & Count Basie orchestra

More

$\text{♩} = 130$ SWING

Bass

As recorded by Frank Sinatra & Count Basie orchestra

More

♩ = 130 SWING

mf

6

1

11

17

23

2

28

3

34

40

46

4

52

Bass

58

64

5

69

6

74

80

85

90

CODA

Canto

As recorded by Frank Sinatra & Count Basie orchestra

More

Transcribed by Boris Myagkov

♩ = 130 SWING 8

1

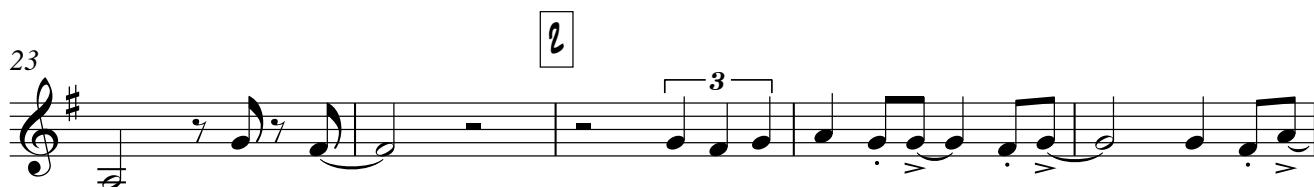

2

3

4

2

16

Canto

65 5

70 6

75

81

86 CODA 4

